

Patient report

Bio-Rad DATE: 06/14/2020
D-10 TIME: 11:50 AM
S/N: #DJ4I016123 Software version: 4.30-2
Sample ID: 10635358
Injection date 06/14/2020 11:39 AM
Injection #: 4 Method: HbA1c
Rack #: --- Rack position: 4

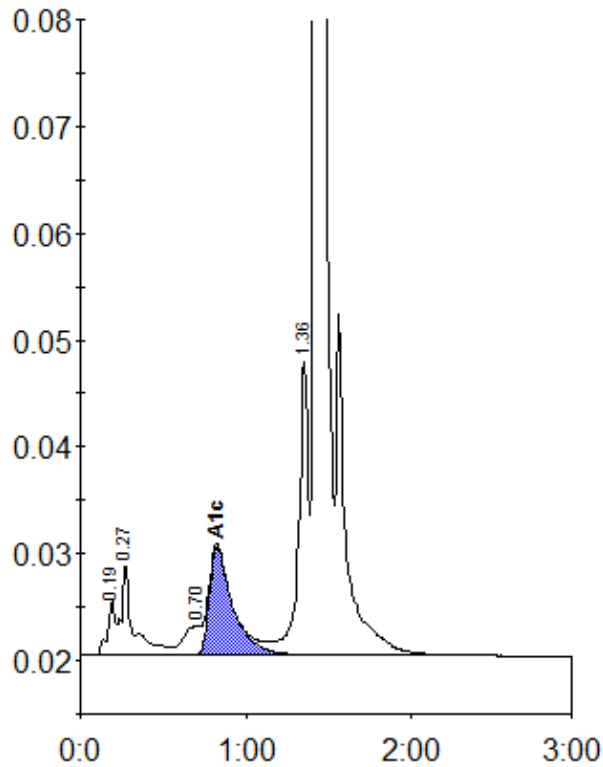

Peak table - ID: 10635358

| Peak | R.time | Height | Area | Area % |
|-------------|---------|--------|---------|--------|
| A1a | 0.19 | 5176 | 16411 | 0.8 |
| A1b | 0.27 | 8785 | 42784 | 2.1 |
| LA1c/CHb-1 | 0.70 | 2686 | 21258 | 1.0 |
| A1c | 0.82 | 10183 | 99422 | 6.9 |
| P3 | 1.36 | 27402 | 114779 | 5.6 |
| A0 | 1.42 | 609077 | 1772721 | 85.7 |
| Total Area: | 2067375 | | | |

| | |
|----------------|-----|
| Concentration: | % |
| A1c | 6.9 |